

Josiah Quincy Orchestra Program
Music Literacy Packet

SIBELIUS ORCHESTRA

Cello and Bass

March 17 - April 17, 2020

4 Things to do Every **Practice Session**

1. Play a Scale

2. Work on a Technique (bow
hold, slurs, rhythm, reading, etc)

3. Practice a New Piece

4. Play Something Fun

Musical Activities without an Instrument

Toss a penny on the board and do the activity listed!

Sing a song with your family	Take turns humming a song and see how long it takes the other person to guess what it is	Learn about a composer
Pick a new radio/spotify station	Compile a playlist of favorite songs of your family	Learn about a performer
Turn a household item into an instrument	Make up a song with silly words	Draw a picture inspired by music

At the beginning of each staff there is a clef. The treble clef (also known as G clef) looks like this:

The treble clef gives establishes a landmark on the note G on the 2nd line of the treble staff.

To draw the treble clef, draw:

the line and tail

the top loop

the left loop

the right loop

the curl

1.

2.

3.

4.

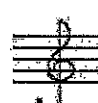

5.

Notes are named after the first seven letters of the alphabet (A through G).

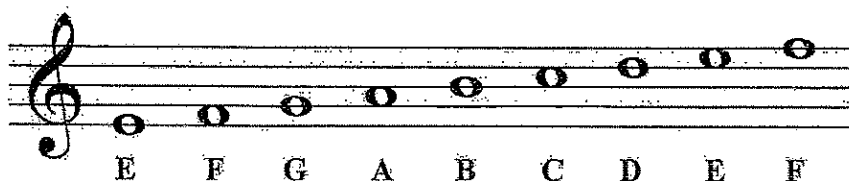

1. Try drawing the treble clef sign by tracing over the dotted lines. Then draw five more of your own.

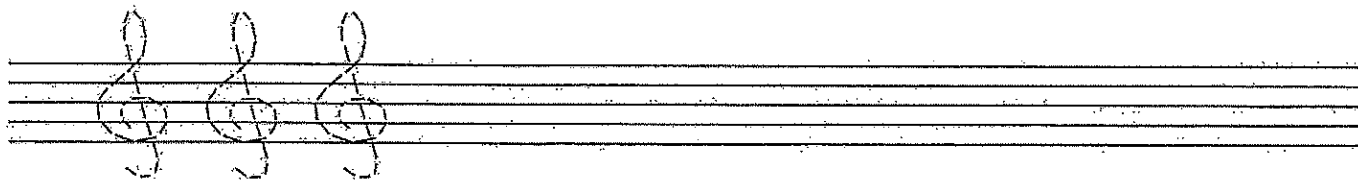

2. Draw a treble clef at the beginning of the staff. Then write the letter names of each note.

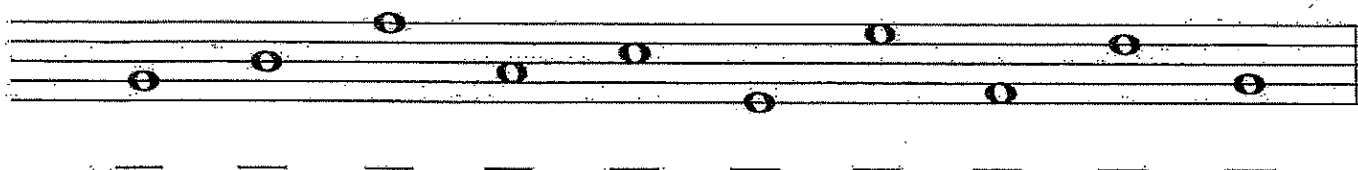

3. Draw a treble clef at the beginning of the staff. Then draw the notes indicated. If a note can be written on more than one place on the staff, choose one.

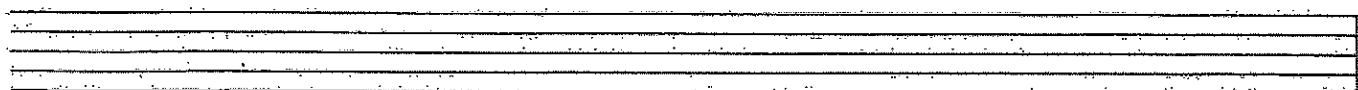

G E B C D B A C D F

The bass clef (also known as F clef) looks like this:

The bass clef gives a landmark on the note F on the 4th line of the bass staff.

To draw the bass clef, draw:
a black dot

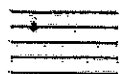

a curve

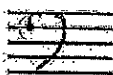

two dots

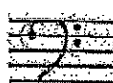

Notes are named after the first seven letters of the alphabet (A through G).

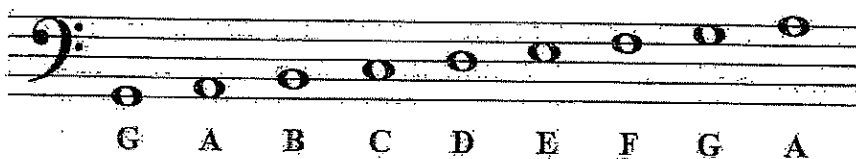

1. Try drawing the bass clef sign by tracing over the dotted lines. Then draw five more of your own.

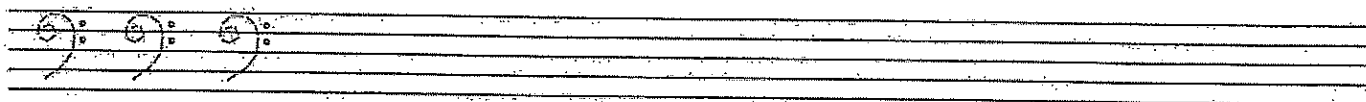

2. Draw a bass clef at the beginning of the staff. Then write the letter names of each note.

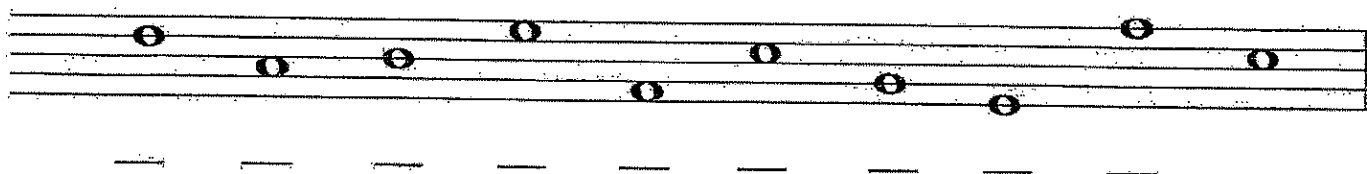

3. Draw a treble clef at the beginning of the staff. Then draw the notes indicated. If a note can be written on more than one place on the staff, choose one.

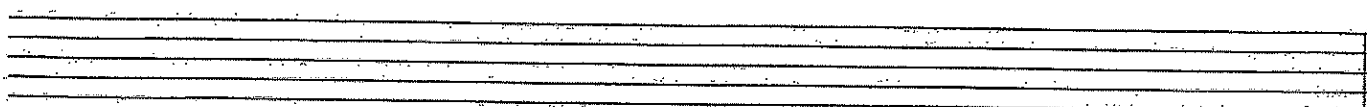

F G A D F C B G D E

Name _____

Musical Terms

Worksheet #2

Fill in the blank. Write the term for each symbol in the blank provided.

1. _____ *mf*

6. _____ 

2. _____ 

7. _____ *p*

3. _____ *mp*

8. _____ 

4. _____ 

9. _____ 

5. _____ *f*

10. _____ 

Matching. Draw a line from each symbol to its musical term.

1. *Crescendo*

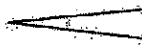

2. Time signature

3. Barline

4. *Decrescendo*

5. *Ritardando*

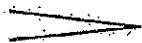

6. Repeat sign

rit.

7. Double barline

Match the Symbols

_____ Name

Open this file using Sibelius Software. Drag the symbols to their proper boxes.

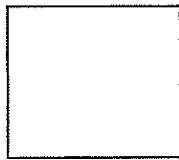

Whole-note

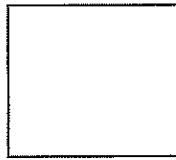

Half note

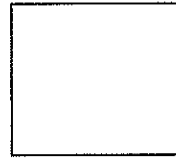

Quarter Note

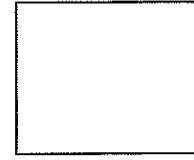

Eighth Note

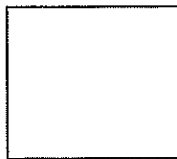

Forte

Piano

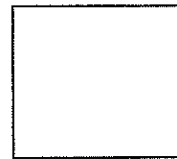

Bass clef

Treble Clef

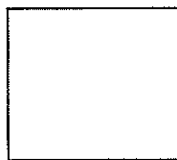

Sharp

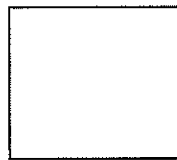

Flat

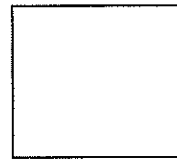

Crescendo

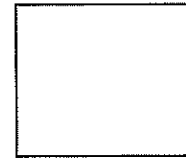

Decrescendo

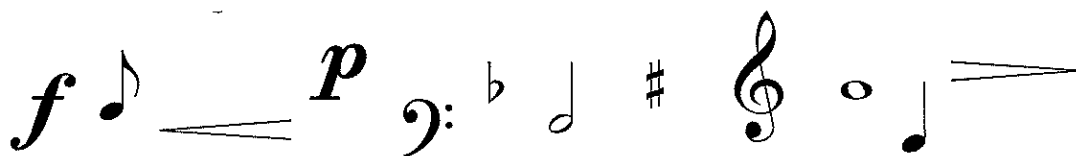

Add or subtract the problem, then drag the symbols to their proper boxes.

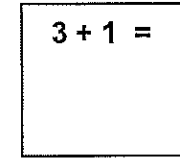
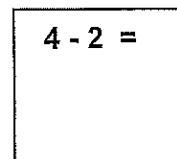
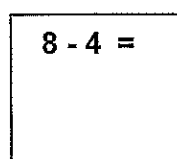
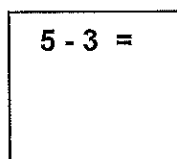
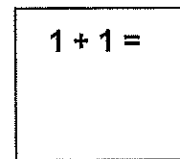
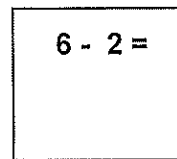
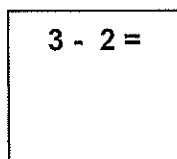
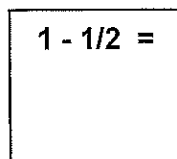

Name: _____

Musical Terms

Worksheet #1

Matching. Draw a line from each symbol to its musical term.

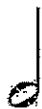

1. Quarter note

2. Treble clef

3. *Forte*

4. Dotted half note

5. *Mezzo piano*

6. Whole note

7. *Piano*

8. Bass clef

9. *Mezzo forte*

10. Half note

Violoncello

Scales

D Major Scale

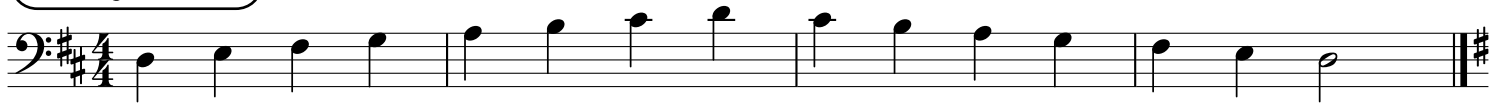

G Major Scale

C Major Scale

C Major Scale 2

G Major Scale 2

Double Bass

Scales

D Major Scale

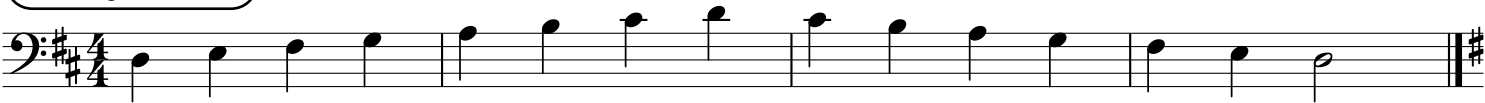

G Major Scale

C Major Scale

C Major Scale 2

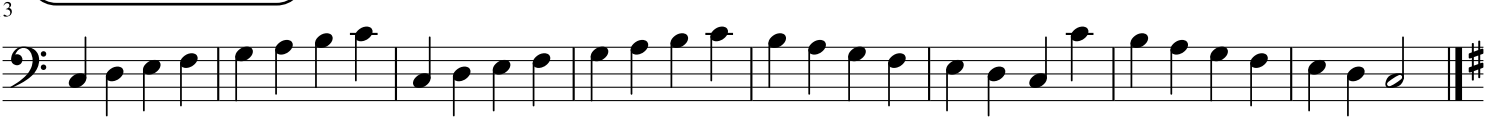

G Major Scale 2

Violoncello

A Natural Minor

3 2 2 3

4/4

5

4/4

Contrabass

A Natural Minor

0 2 2 2 2

5 2

Cello

William Tell Overture

G. Rossini Arr. J. Higgins

Bass

William Tell Overture

G. Rossini Arr. J. Higgins

pp

Fine

mf

p

f

D.C. al Fine

Cello/Bass

Reading

Pitch

1 White

2

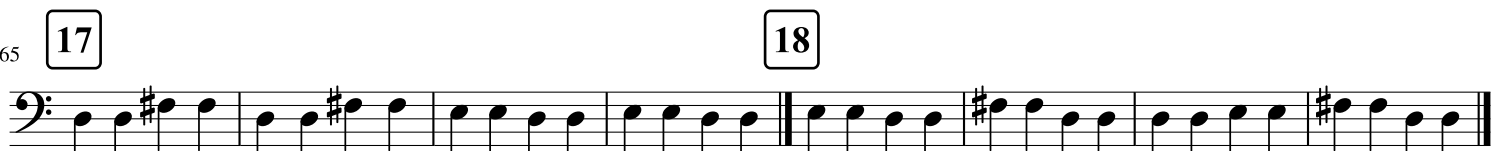
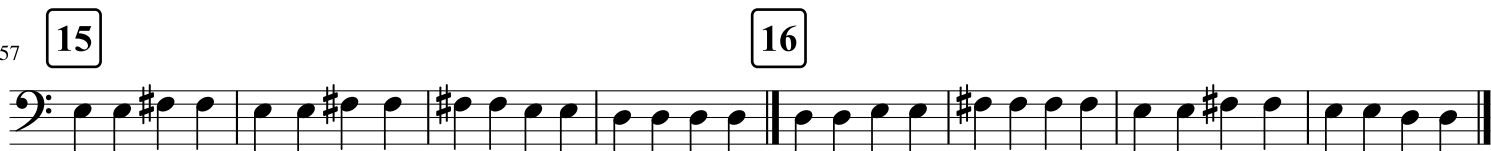
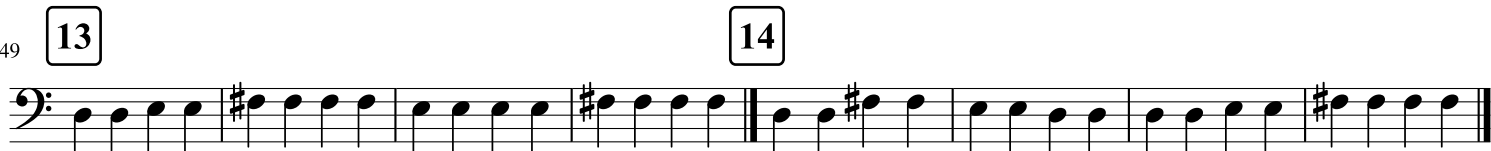
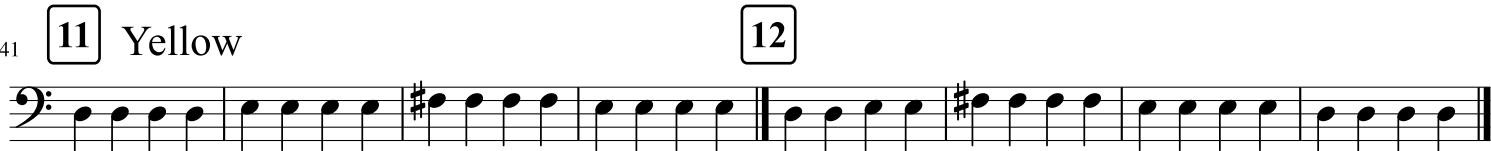
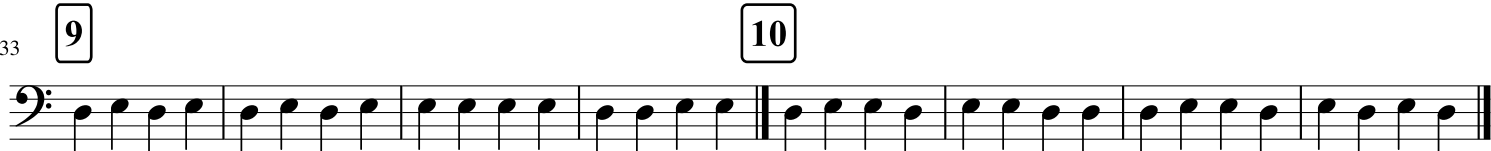
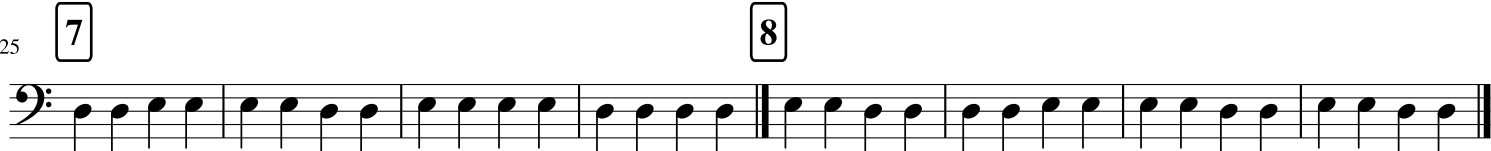
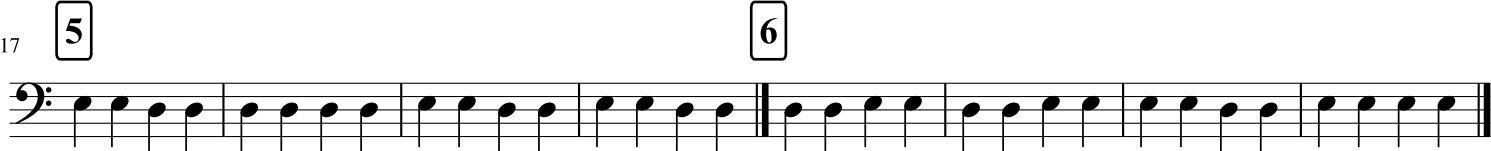

73 **19** **20**

81 **21** **22**

89 **23** **24**

97 **25** **26**

105 **27** **28**

113 **29** **30**

121 **31** **32**

129 **33** **34**

137 **35** **36**

145 **37** **38**

153 **39** **40**

233 **59** **60**

241 **61** **62**

249 **63** **64**

257 **65** **66**

265 **67** **68**

273 **69** **70**

281 **71** Green **72**

289 **73** **74**

297 **75** **76**

305 **77** **78**

313 **79** **80**

321 **81** **82**

329 **83** **84**

337 **85** **86** Blue

345 **87** **88**

353 **89** **90**

361 **91** **92**

369 **93** **94**

377 **95** **96** Purple

385 **97**

One measure of music on a bass staff. Measure 97 contains a sequence of eighth notes: G2, A2, B2, C3, D3, E3, F3, G3.

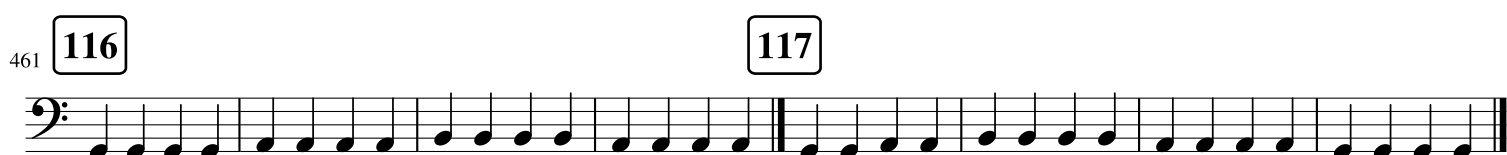
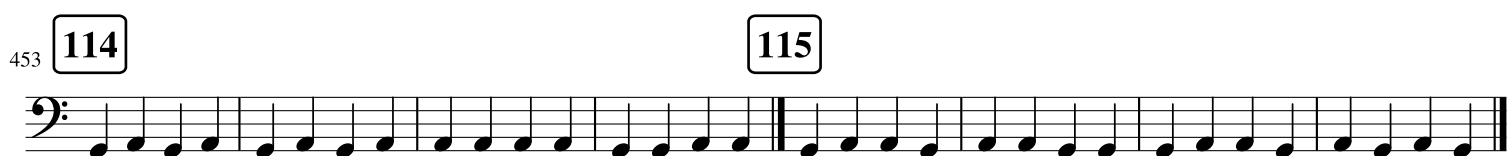
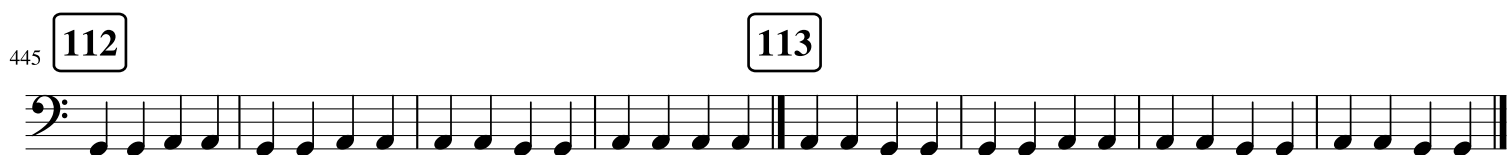
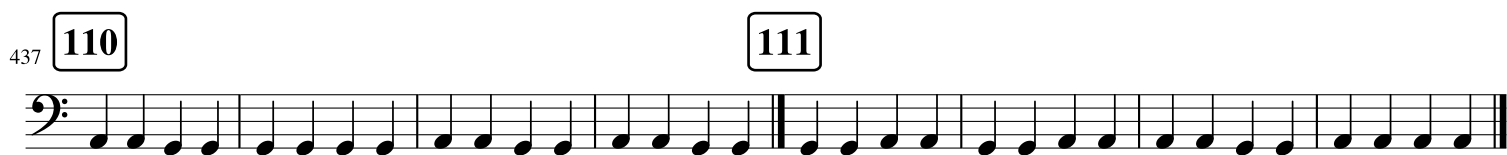
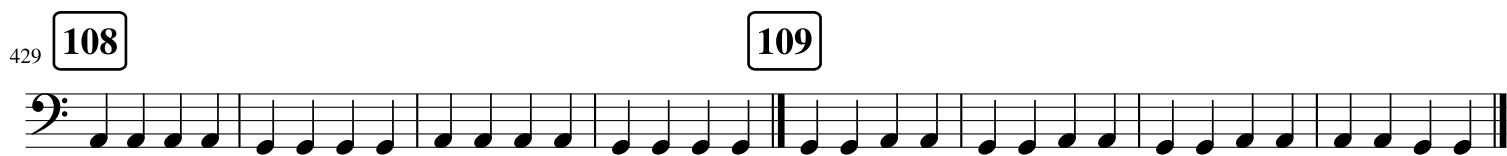
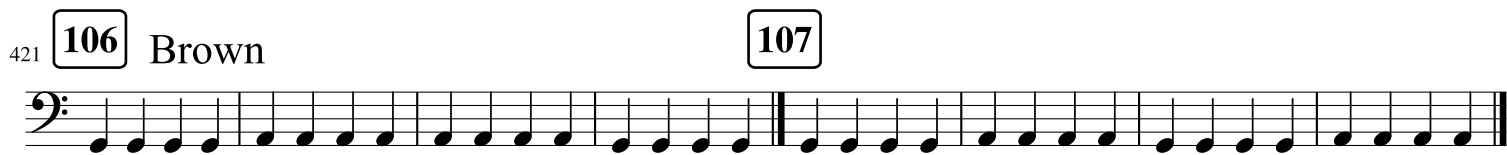
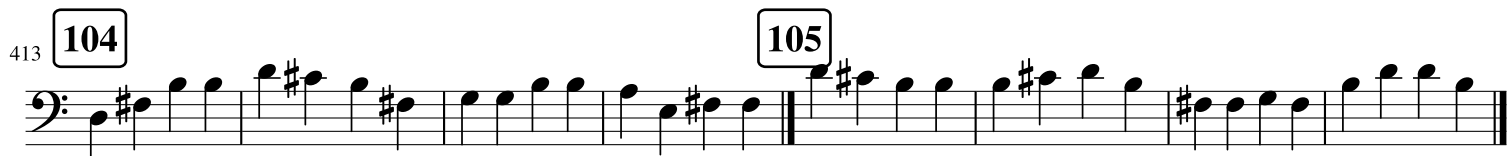
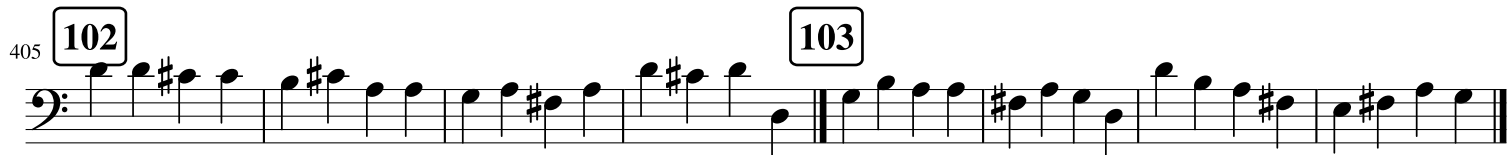
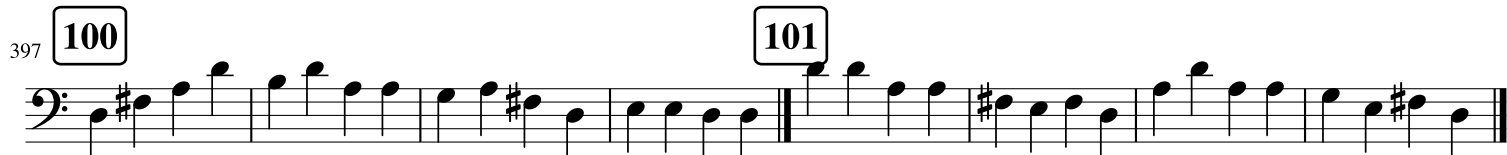
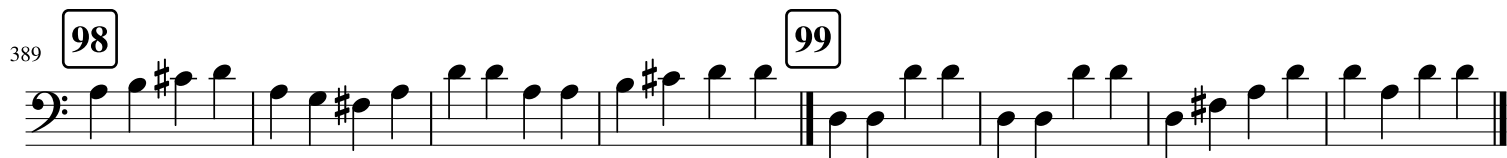

469 **118** **119**

477 **120** **121**

485 **122** **123**

493 **124** **125**

501 **126** Red **127**

509 **128** **129**

517 **130** **131**

525 **132** **133**

533 **134** **135**

541 **136** **137**

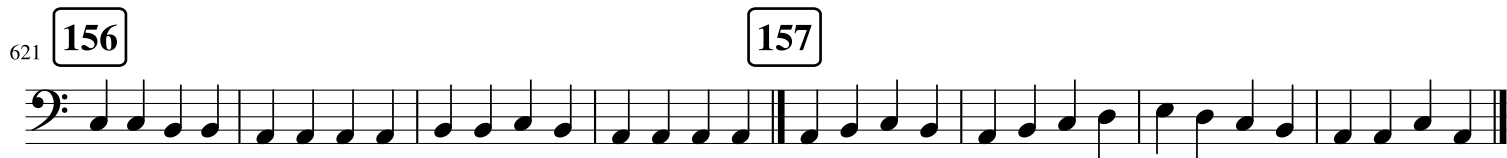
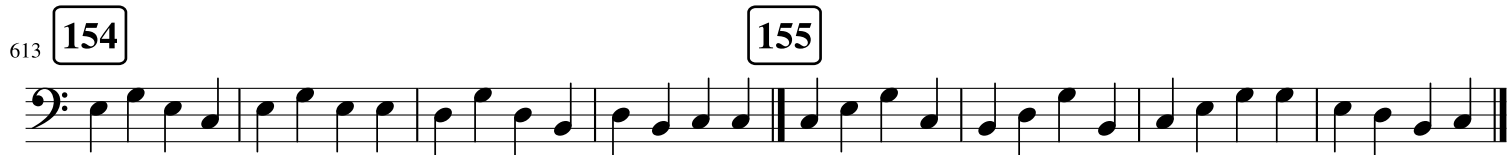
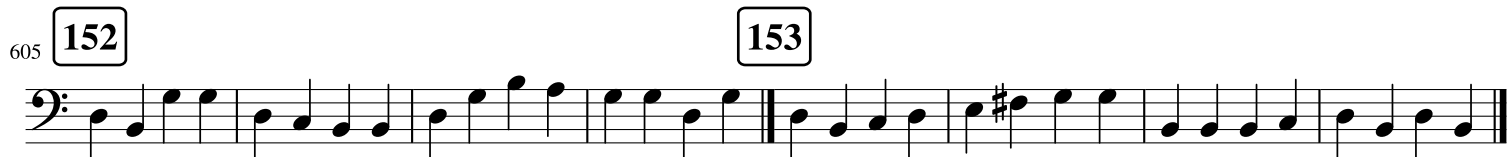
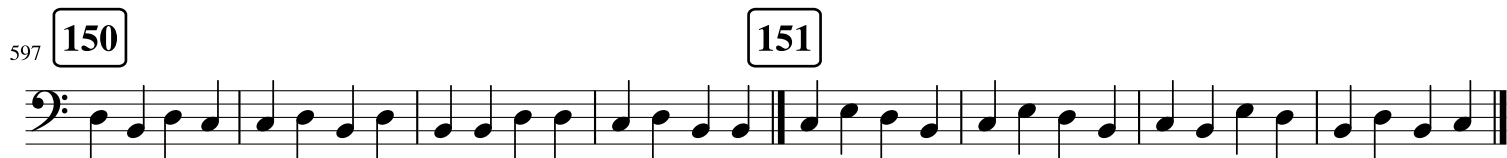
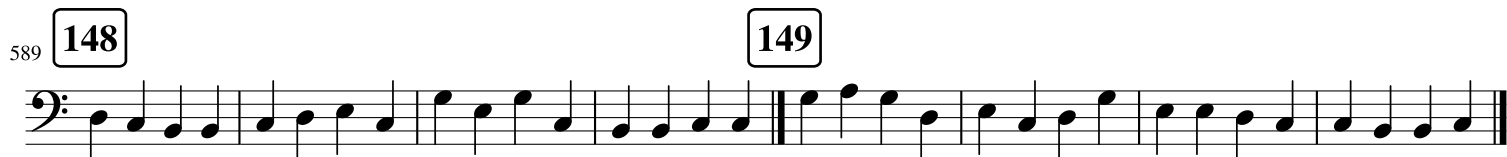
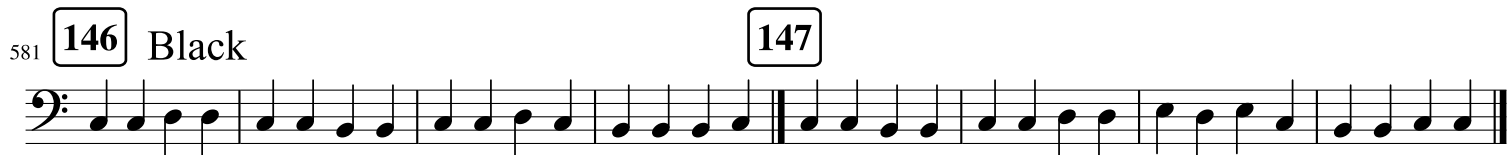
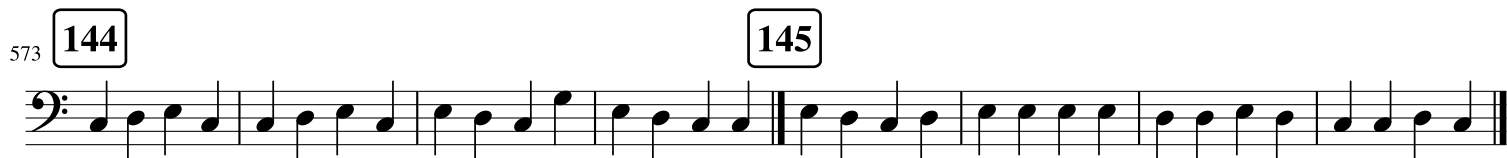
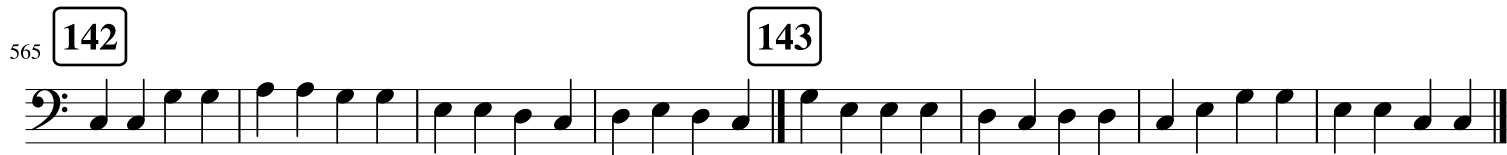
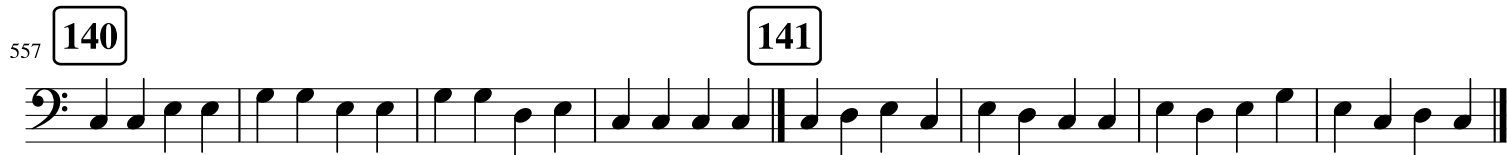
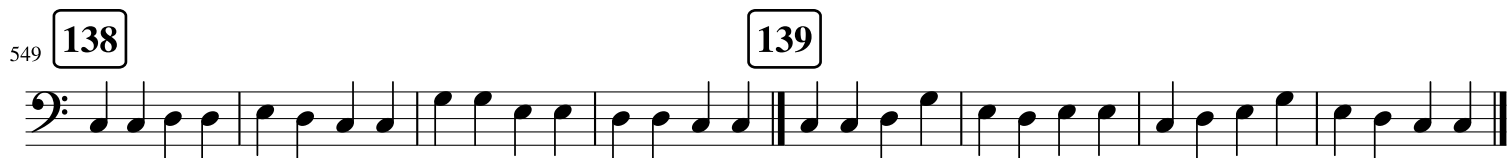

629 **158** **159**

637 **160** **161**

645 **162** **163**

653 **164** **165**

661 **166** **167**

669 **168** **169**

677 **170**

Reading

1 White

2

3

4

5

6

7

8

9

10

11 Yellow

12

13

14

The bass line of 'The Rose Tree' is written on a single staff in bass clef. It consists of 16 measures, grouped into four measures per line. The notes are: G2, A2, B2, C3 (first line); D3, E3, F3, G3 (second line); A3, B3, C4, D4 (third line); E4, F4, G4, A4 (third line). The key signature has one sharp (F#), and the time signature is 4/4. The melody is a simple, ascending scale.

15

16

The bass line of 'The Rose Tree' is written on a single staff with a bass clef. It consists of two measures of music, each followed by a repeat sign. The first measure contains the notes G2, A2, B2, and A2. The second measure contains the notes G2, A2, B2, and A2. The third measure contains the notes G2, A2, B2, and A2. The fourth measure contains the notes G2, A2, B2, and A2. The fifth measure contains the notes G2, A2, B2, and A2. The sixth measure contains the notes G2, A2, B2, and A2. The seventh measure contains the notes G2, A2, B2, and A2. The eighth measure contains the notes G2, A2, B2, and A2. The piece ends with a double bar line.

17

1

73 **19** **20**

81 **21** **22**

89 **23** **24**

97 **25** **26**

105 **27** **28**

113 **29** **30**

121 **31** **32**

129 **33** **34**

137 **35** **36**

145 **37** **38**

153 **39** **40**

233 **59** **60**

241 **61** **62**

249 **63** **64**

257 **65** **66**

265 **67** **68**

273 **69** **70**

281 **71** Green **72**

289 **73** **74**

297 **75** **76**

305 **77** **78**

313 **79** **80**

321 **81** **82**

329 **83** **84**

337 **85** **86** Blue

345 **87** **88**

353 **89** **90**

361 **91** **92**

369 **93** **94**

377 **95** **96** Purple

385 **97**

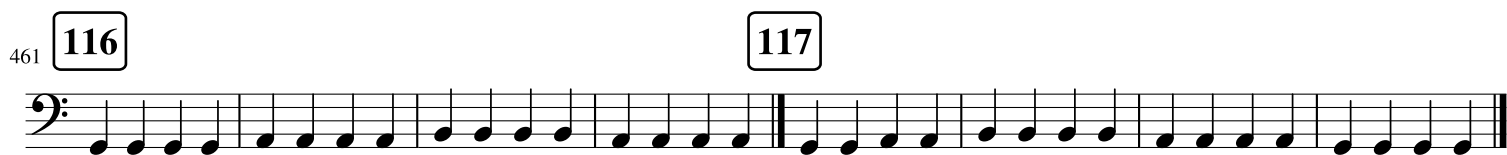
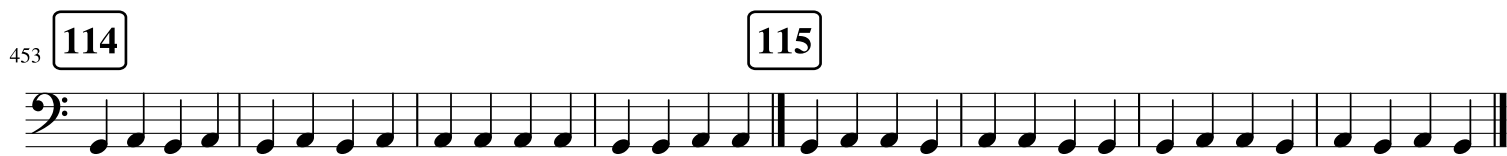
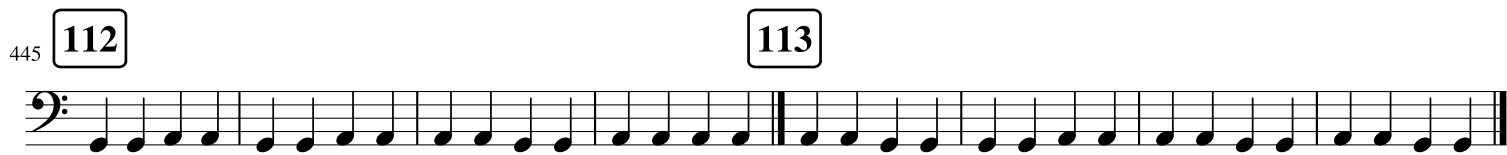
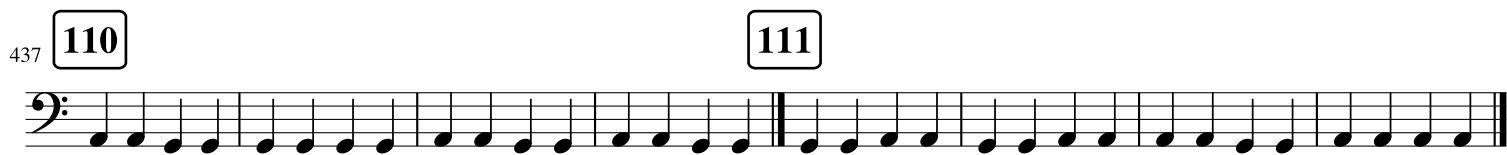
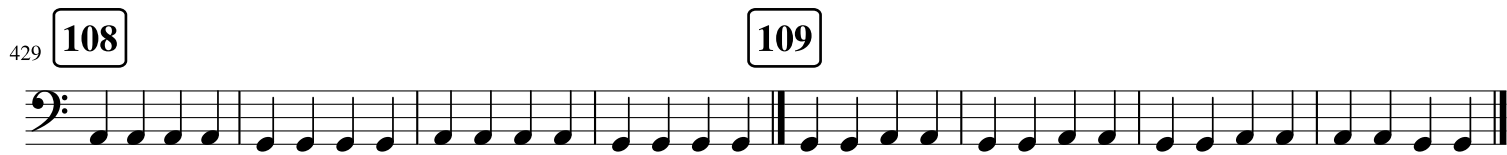
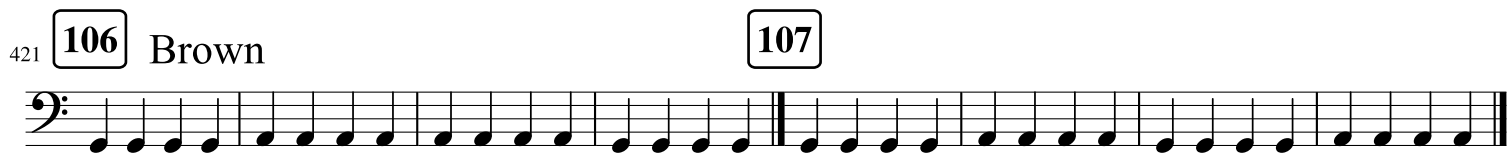
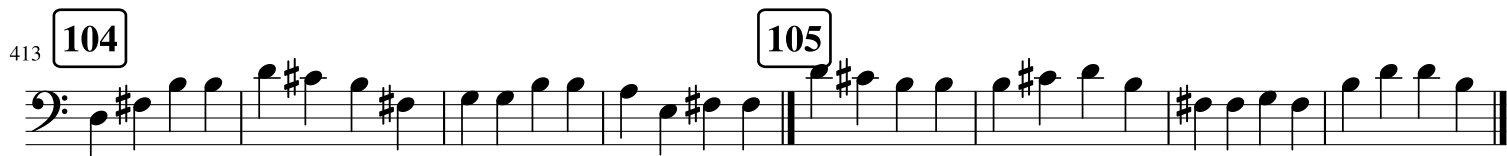
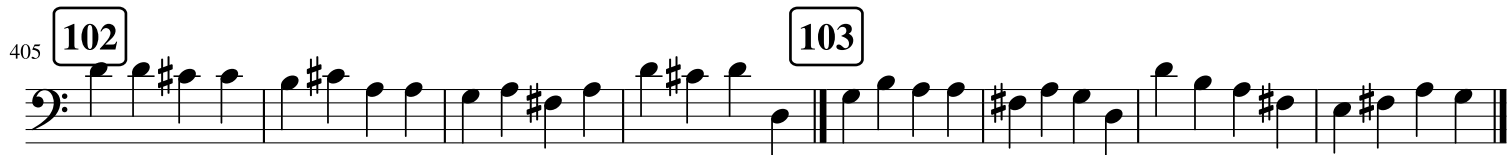
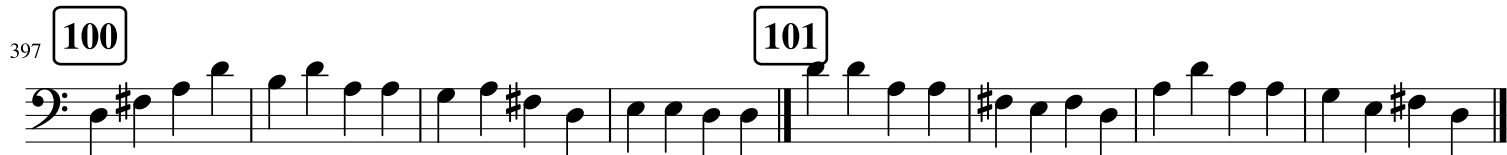
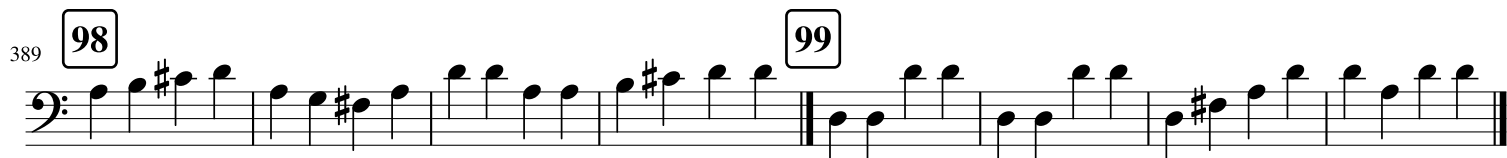

469 **118** **119**

477 **120** **121**

485 **122** **123**

493 **124** **125**

501 **126** Red **127**

509 **128** **129**

517 **130** **131**

525 **132** **133**

533 **134** **135**

541 **136** **137**

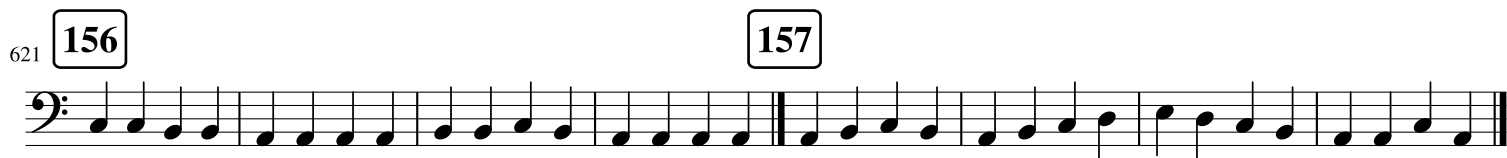
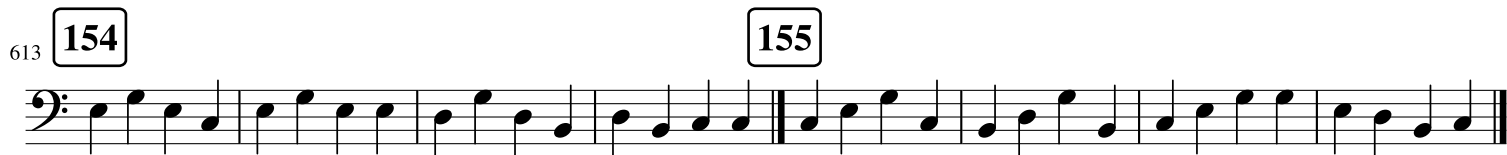
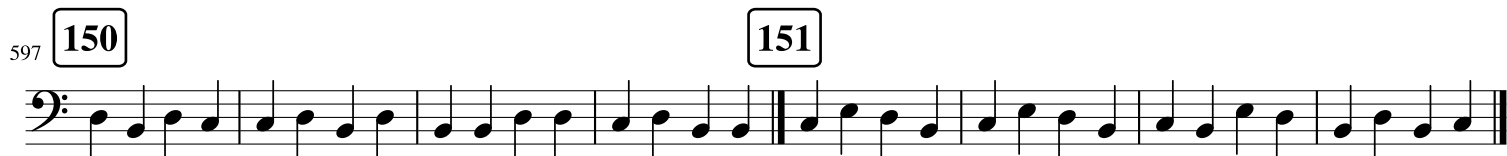
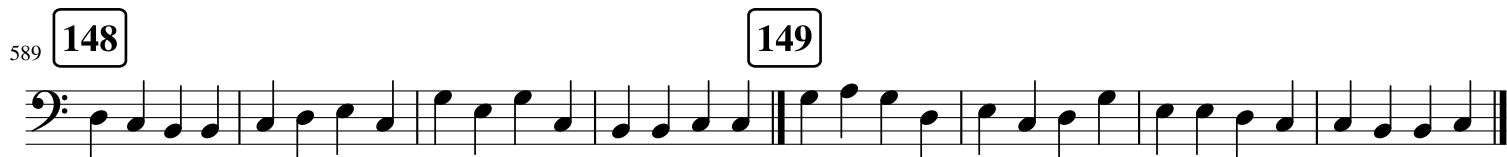
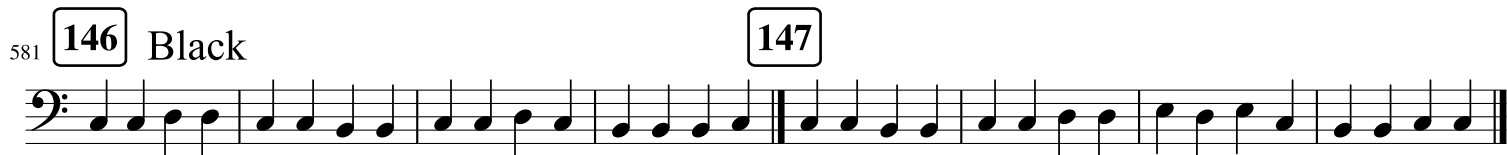
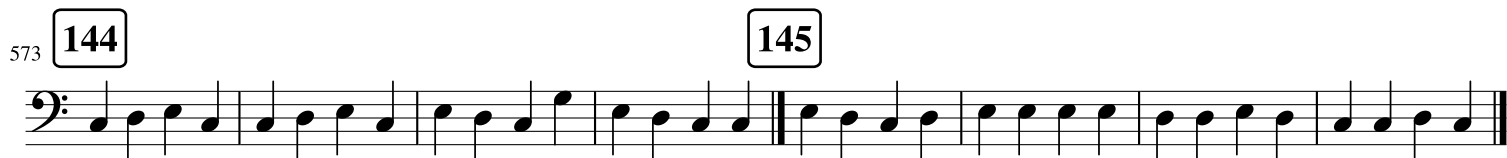
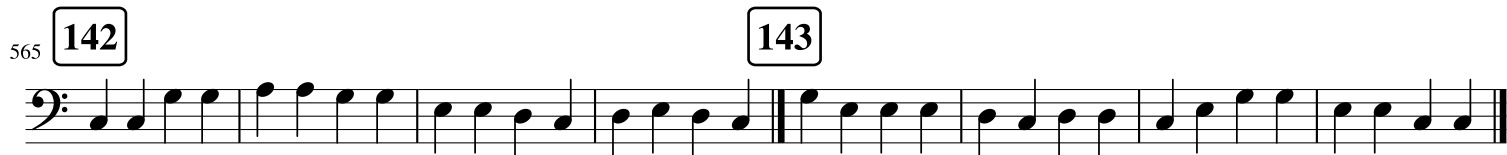
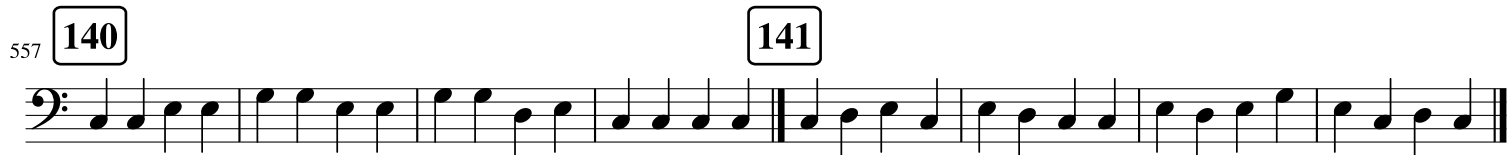
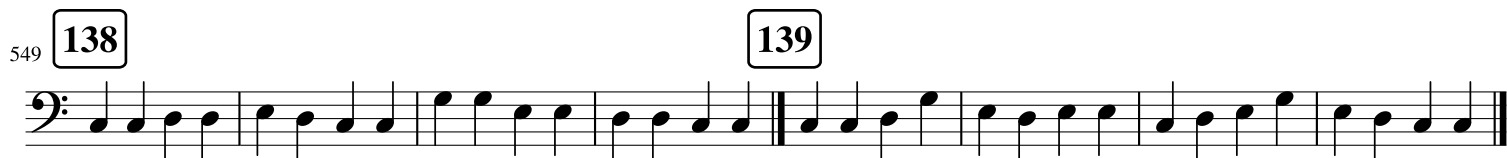

629 **158** **159**

637 **160** **161**

645 **162** **163**

653 **164** **165**

661 **166** **167**

669 **168** **169**

677 **170**

Cello/Bass

Reading

Pitch

1 White

2

9 **3**

4

17 **5**

6

25 **7**

8

33 **9**

10

41 **11** Yellow

12

49 **13**

14

57 **15**

10

65 **17**

1

73 **19** **20**

81 **21** **22**

89 **23** **24**

97 **25** **26** Gold

105 **27** **28**

113 **29** **30**

121 **31** **32**

129 **33** **34**

137 **35** **36**

145 **37** **38**

153 **39** **40**

233 **59** **60**

241 **61** **62**

249 **63** **64**

257 **65** **66**

265 **67** **68**

273 **69** **70**

281 **71** Green **72**

289 **73** **74**

297 **75** **76**

305 **77** **78**

313 **79** **80**

321 **81** **82**

329 **83** **84**

337 **85** **86** Blue

345 **87** **88**

353 **89** **90**

361 **91** **92**

369 **93** **94**

377 **95** **96**

385 **97**

One measure of music in bass clef. Measure 97 contains a sequence of eighth notes: G2, A2, B2, C3, D3, E3, F3, G3.

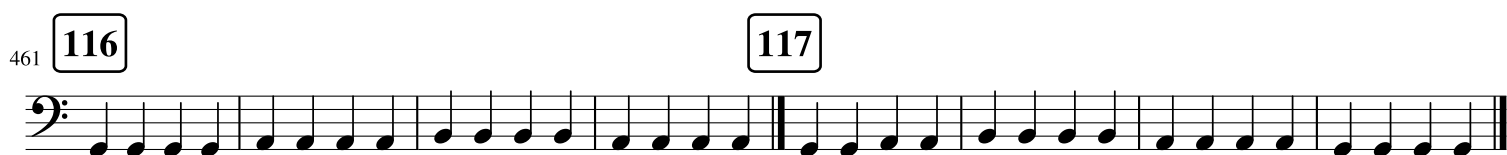
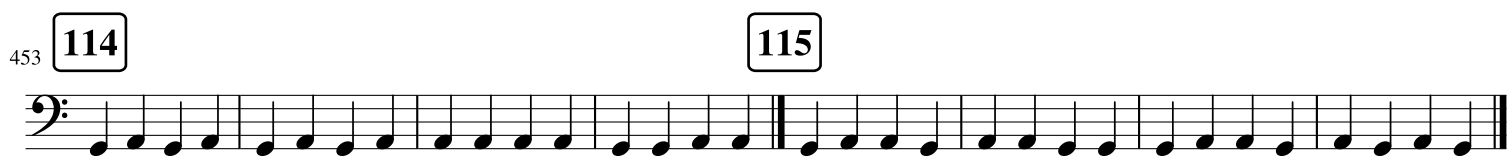
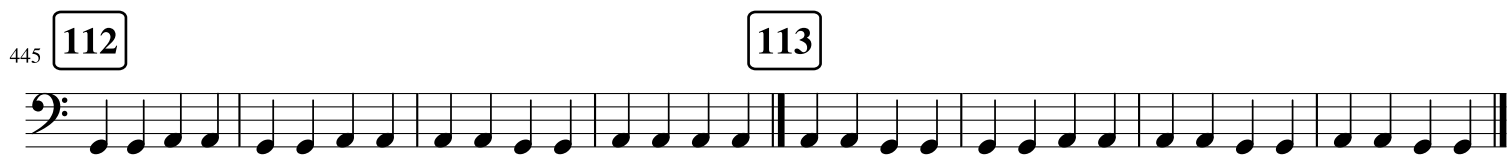
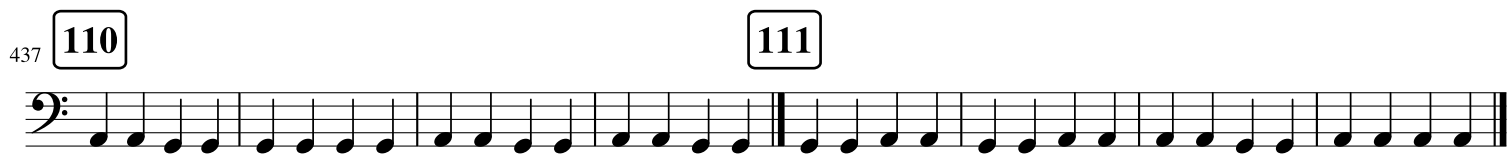
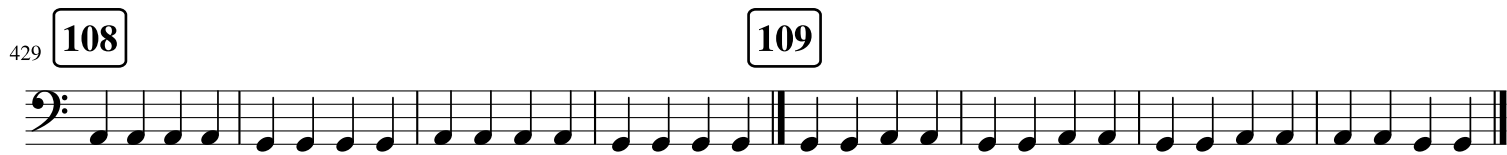
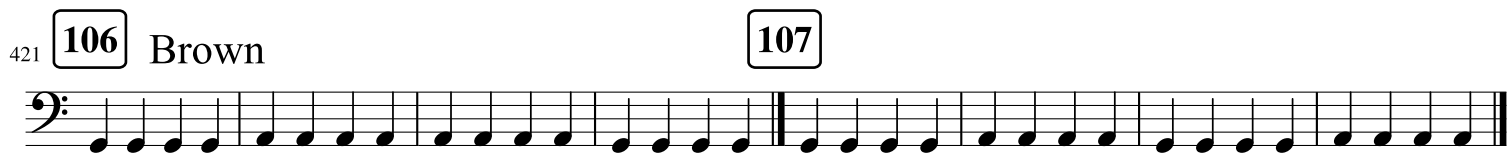
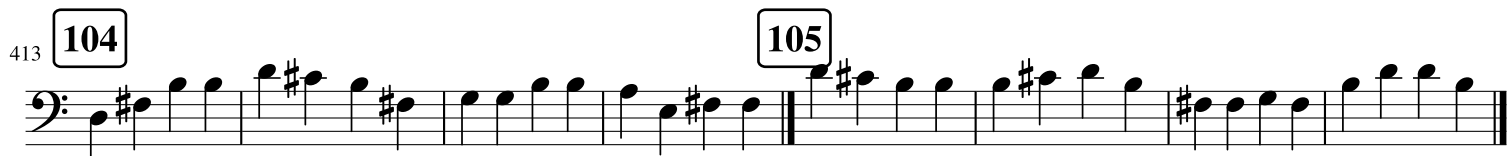
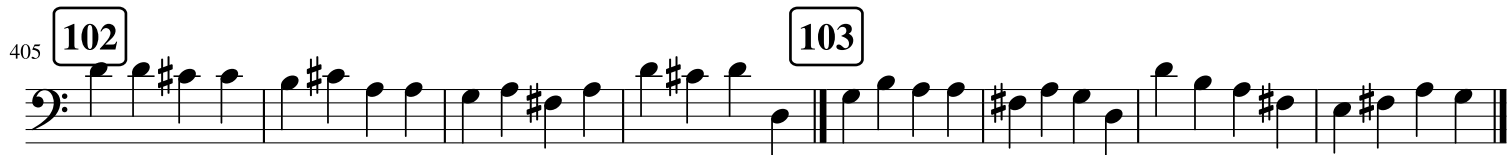
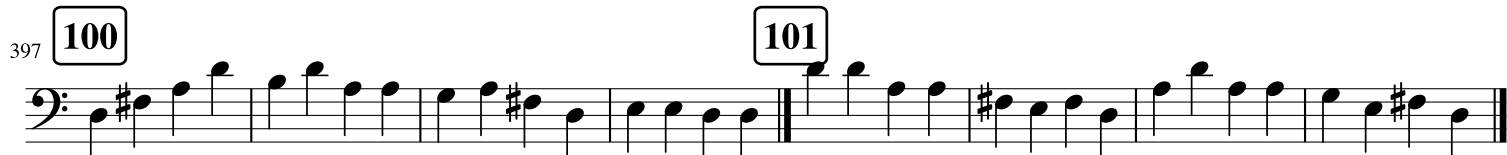
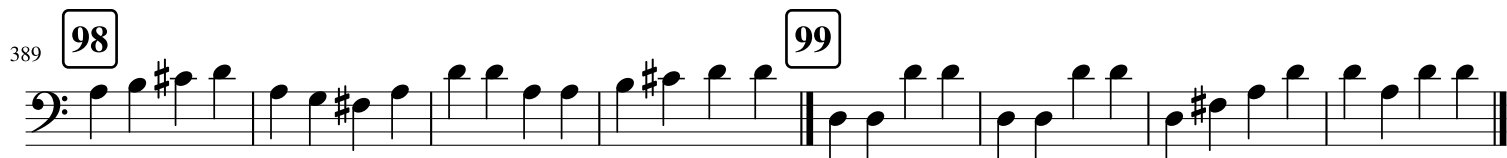

469 **118** **119**

477 **120** **121**

485 **122** **123**

493 **124** **125**

501 **126** Red **127**

509 **128** **129**

517 **130** **131**

525 **132** **133**

533 **134** **135**

541 **136** **137**

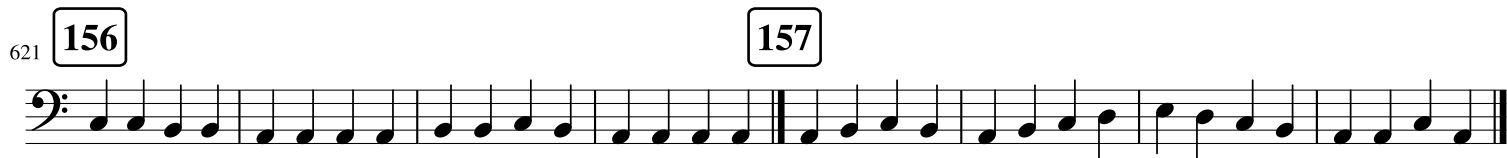
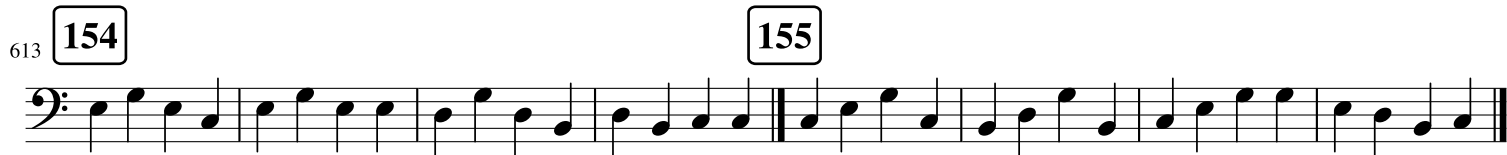
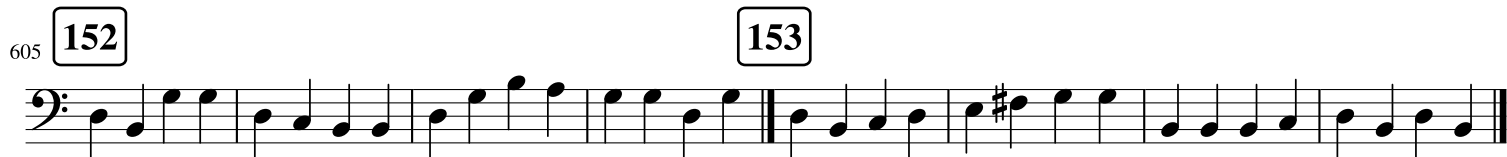
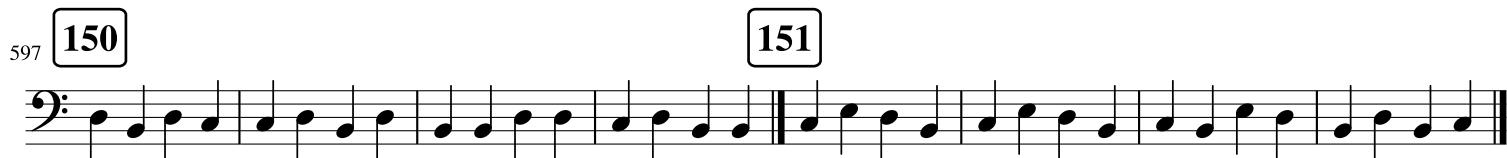
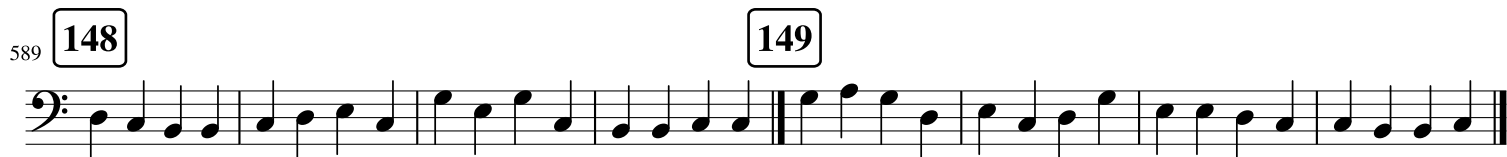
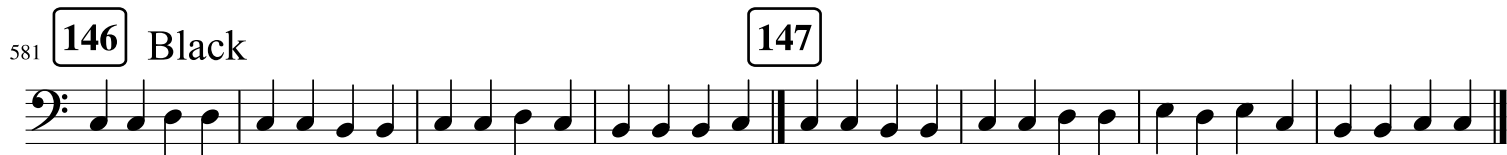
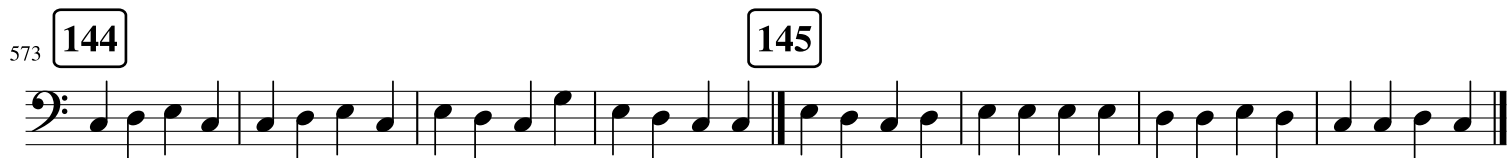
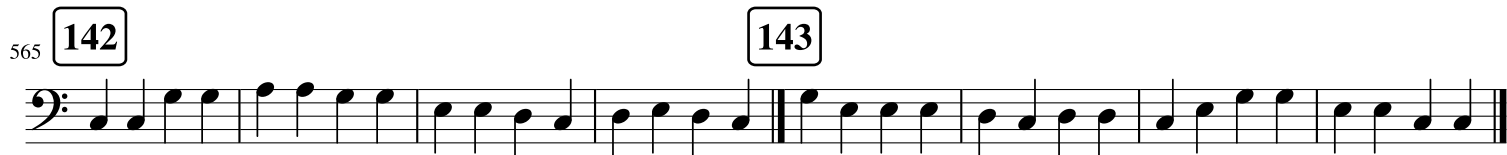
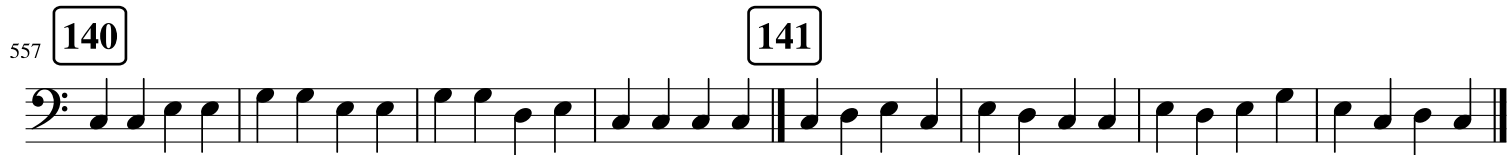
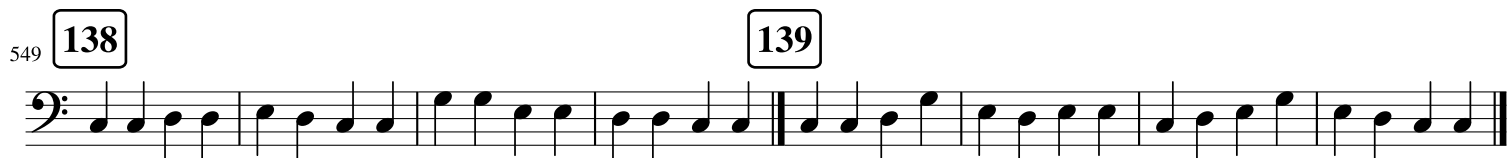

629 **158** **159**

637 **160** **161**

645 **162** **163**

653 **164** **165**

661 **166** **167**

669 **168** **169**

677 **170**

Rhythm Karate

1 White

8

15

22

29

36

41

46

51

56

61

65 12 13

73 14 15

81 16 17

87 18 19

93 20 21 Yellow

103 22 23

117 24 25

131 26 27

141 28 29

151 30 31

160 32 33

168 34 35

176 **36** **37**

182 **38** **39**

188 **40** **41** Gold

196 **42** **43**

206 **44** **45**

216 **46** **47**

224 **48** **49**

232 **50** **51**

239 **52** **53**

245 **54** **55**

251 **56** **57**

257 **58** **59**

263 **60** **61** Orange

270 **62** **63**

278 **64** **65**

286 **66** **67**

294 **68** **69**

302 **70** **71** Green

311 **72** **73**

321 **74** **75**

331 **76** **77**

339 **78** **79**

347 **80** **81**

354 **82** **83**

360 **84** **85**

366 **86** **87**

372 **88** **89**

378 **90** **91** Blue

386 **92** **93**

396 **94** **95**

406 **96** **97**

414 **98** **99**

422 **100** **101**

431 **102** Purple **103**

441 **104** **105**

451 **106** **107**

108 459 $\frac{4}{4}$ $\frac{4}{4}$

110 467 $\frac{4}{4}$ $\frac{5}{4}$

112 474 $\frac{5}{4}$ $\frac{5}{4}$

114 480 $\frac{5}{4}$ $\frac{5}{4}$ $\frac{2}{4}$

116 Brown 486 $\frac{2}{4}$ $\frac{2}{4}$

117 490 $\frac{2}{4}$ $\frac{2}{4}$

118 494 $\frac{2}{4}$ $\frac{2}{4}$

119 498 $\frac{2}{4}$ $\frac{2}{4}$

120 502 $\frac{2}{4}$ $\frac{3}{4}$

121 506 $\frac{3}{4}$ $\frac{3}{4}$

122 509 $\frac{3}{4}$ $\frac{3}{4}$

123 512 $\frac{3}{4}$ $\frac{3}{4}$

515 **124** $\frac{3}{4}$ $\frac{3}{4}$

518 **125** $\frac{3}{4}$ $\frac{2}{4}$

521 **126** $\frac{2}{4}$ $\frac{2}{4}$

525 **127** $\frac{2}{4}$ **128** $\frac{2}{4}$ $\frac{2}{4}$

533 **129** $\frac{2}{4}$ **130** $\frac{2}{4}$ $\frac{3}{4}$

541 **131** $\frac{3}{4}$ $\frac{3}{4}$

544 **132** $\frac{3}{4}$ $\frac{3}{4}$

547 **133** $\frac{3}{4}$ **134** $\frac{3}{4}$ $\frac{3}{4}$

553 **135** $\frac{3}{4}$ **136** $\frac{3}{4}$ $\frac{3}{4}$

559 **137** $\frac{3}{4}$ $\frac{3}{4}$

562 **138** $\frac{3}{4}$ $\frac{3}{4}$

565 **139** $\frac{3}{4}$ $\frac{3}{4}$

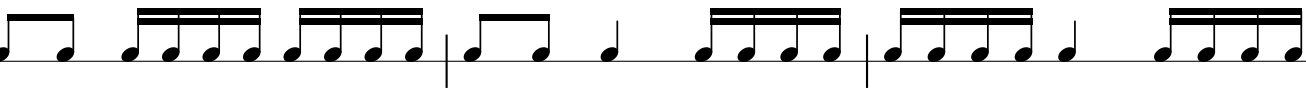
568 **140** $\frac{3}{4}$ 

571 **141** Red $\frac{2}{4}$ 

575 **142** $\frac{2}{4}$ 

579 **143** $\frac{2}{4}$ 

583 **144** $\frac{2}{4}$ 

587 **145** $\frac{2}{4}$ 

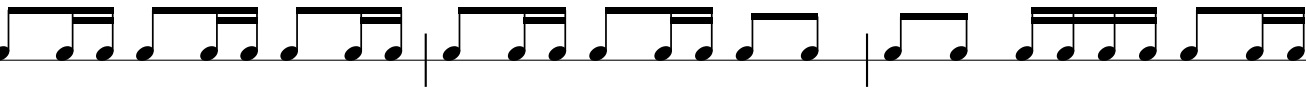
591 **146** $\frac{3}{4}$ 

594 **147** $\frac{3}{4}$ 

597 **148** $\frac{3}{4}$ 

600 **149** $\frac{3}{4}$ 

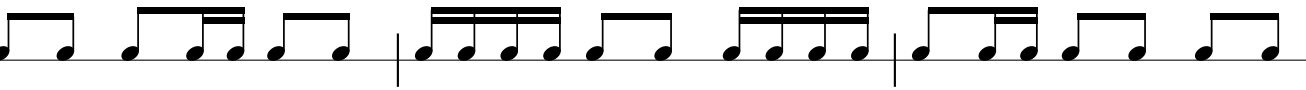
603 **150** $\frac{3}{4}$ 

606 **151** Black $\frac{2}{4}$ 

610 **152** $\frac{2}{4}$ $\frac{2}{4}$

614 **153** $\frac{2}{4}$ $\frac{2}{4}$

618 **154** $\frac{2}{4}$ $\frac{2}{4}$

622 **155** $\frac{2}{4}$ $\frac{3}{4}$

626 **156** $\frac{3}{4}$ $\frac{3}{4}$

629 **157** $\frac{3}{4}$ $\frac{3}{4}$ **158** $\frac{3}{4}$ $\frac{3}{4}$

635 **159** $\frac{3}{4}$ $\frac{3}{4}$ **160** $\frac{3}{4}$ $\frac{3}{4}$

641 **161** $\frac{3}{4}$ $\frac{3}{4}$

644 **162** $\frac{3}{4}$ $\frac{3}{4}$

647 **163** $\frac{3}{4}$ $\frac{3}{4}$

650 **164** $\frac{3}{4}$ $\frac{3}{4}$

653 **165** $\frac{3}{4}$ $\frac{3}{4}$